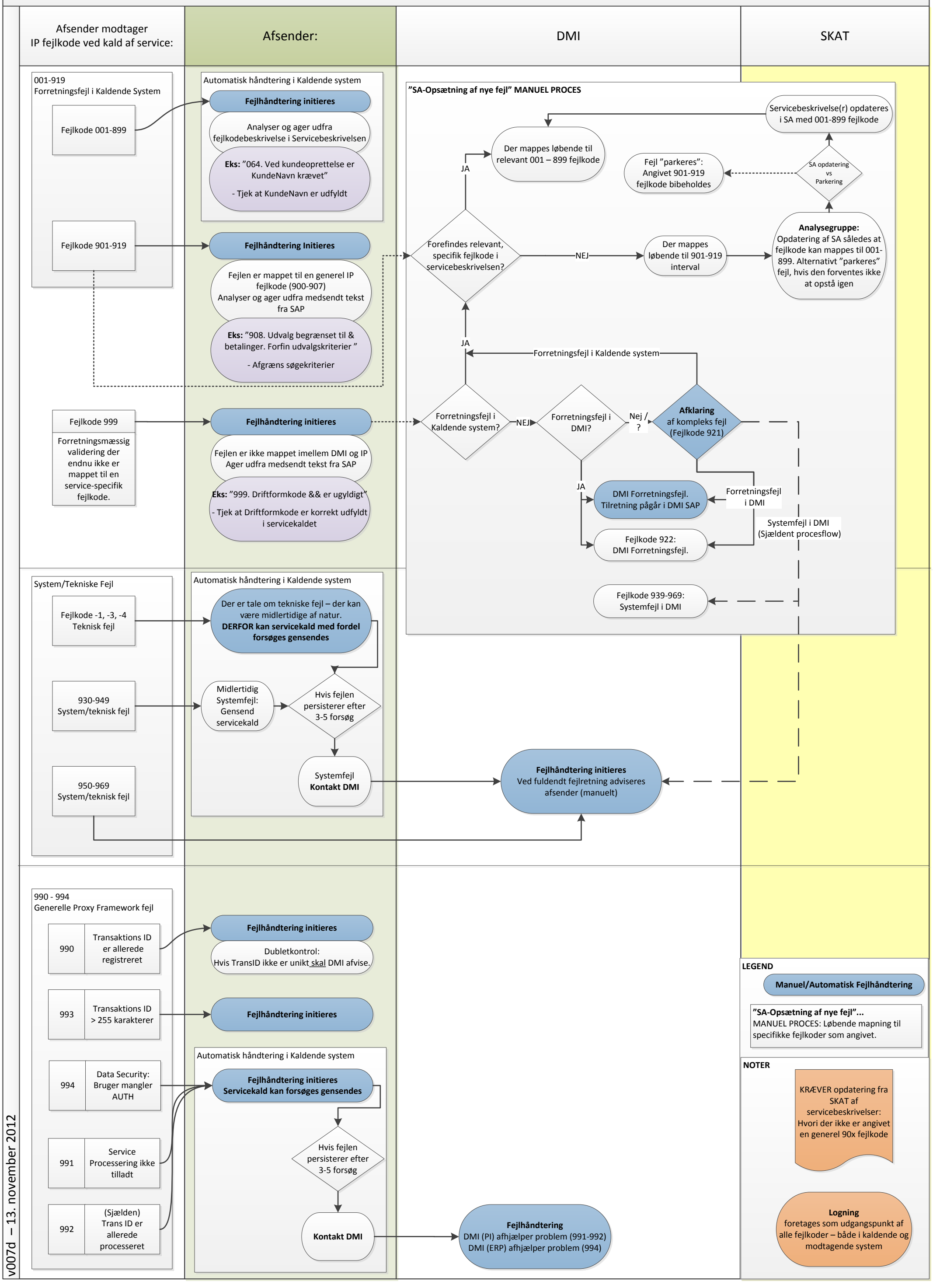Proces til håndtering af fejlkoder imellem DMI og EFI